

## CAMPSITE FEES

- \$19.00 per night + G.S.T.
- Free Admission to the Leisure Centre Pool Complex. One pass per family per day (no cash value on pass).
- Maximum stay is 14 days.

## CHECK OUT OR RE-REGISTER

Time is Noon

## RESERVATION INFORMATION

Reservations may be made:

April 1 to September 30 by calling:

**(604) 467-7357**

Hours for booking are: Monday to Sunday

12:00 noon to 8:00 pm

- A 50% deposit is required to hold a site. No specific site can be held.
- You may pay by cash, cheque, Visa or Mastercard. Visa and Mastercard are accepted over the telephone.
- 48 Hours notice for a refund on reservation deposit.
- Campground subsidies are available to Maple Ridge and Pitt Meadows residents based on financial needs and must be arranged in advance by contacting 467-7355 for the Participation Program.

## MAILING ADDRESS

11995 Haney Place  
Maple Ridge, BC V2X 6A9

## MAP TO CAMPGROUND FROM MAPLE RIDGE

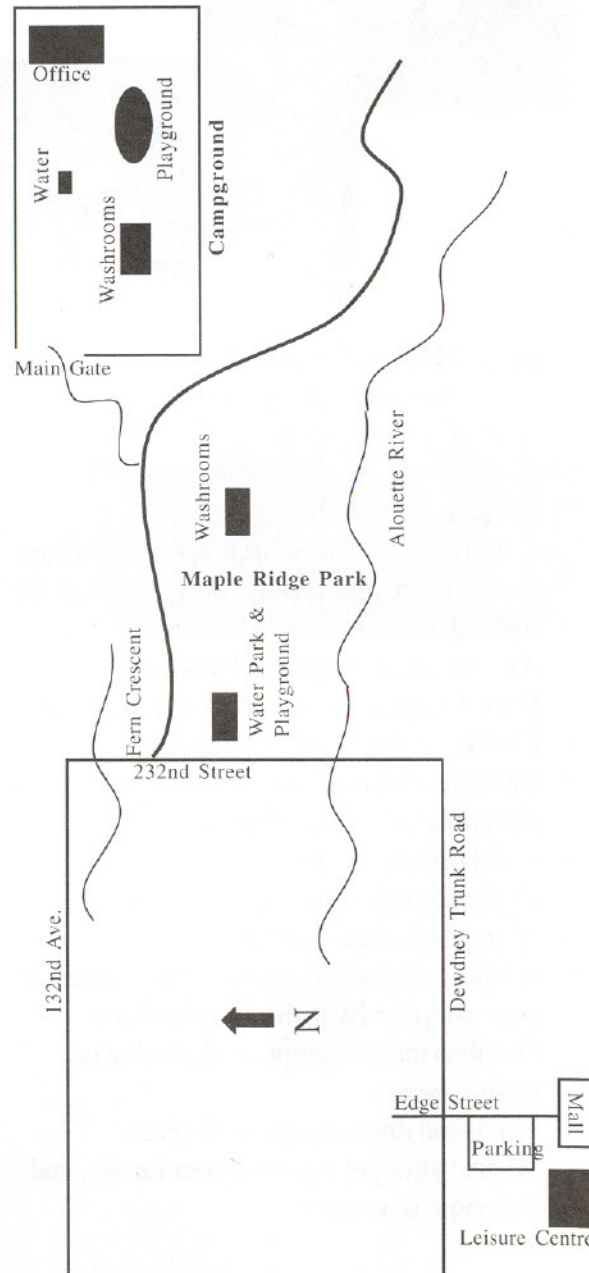

# Maple Ridge Campground



23400 Block - 132 Avenue  
(Fern Crescent)

Maple Ridge, B.C. Canada

Located 5 minutes from Downtown  
Maple Ridge and 45 minutes from  
downtown Vancouver



## CAMPGROUND FACILITY:

- 50 Campsites.
- Each Campsite is equipped with picnic tables.
- Children's playground and water park is located in the lower park area.
- Baseball Diamond and playing field.
- Wheelchair accessible restrooms with flush toilets.
- Pay phone.
- No electrical hook-ups.
- Fishing and Hiking.
- Fire only in the fire pit provided.
- Community campfires only. No individual campfires



## LEISURE CENTRE OFFERS:

Location: 11925 Haney Place  
(5 km away from the Campground)

- Showers
- Competition Pool, Leisure Pool and Wading Pool.
- Saunas.
- Whirlpool.
- Exercise room & Activity Area.
- Racquetball & Squash Courts (not included in free pass).



## CAMPGROUND RULES:

- Campground gates are closed and locked from 10:00 pm to 8:00 am.
- In case of emergency come to the campground office.
- Camp fires permitted in campfire area only. This is strictly enforced. Subject to local fire regulations.
- All sites are assigned by the office.
- Please register at the office upon arrival.
- Check out and re-registration by Noon.
- Campground fee is based on one vehicle per site and a maximum of six persons.
- Quiet time from 10:00 pm to 8:00 am. Please respect your fellow campers by giving them peace and privacy.
- All alcoholic beverages must be confined to your campsite (British Columbia Law Prohibits the consumption of alcohol in public places).
- Provincial drinking age is 19 years.
- We feel your pet is part of your family, and welcome it as such.

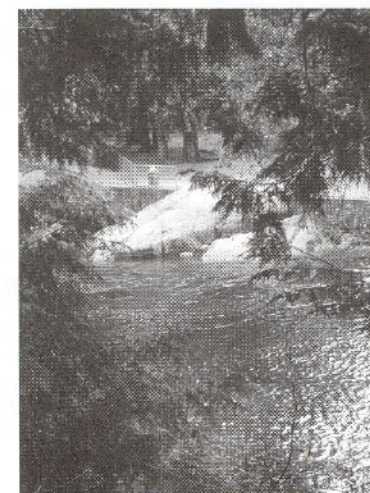

- Pets are to be kept on a leash at all times and out of the restrooms and playground area.
- Please clean up after your pet.
- Please do not use grills or other cooking equipment on our picnic tables.
- Trees are not for hanging clothes on.
- Help us protect and nurture our trees and wildlife.
- Nails and axes are dangerous, and harmful to our trees.
- Please do not destroy or damage property.
- You will be responsible and asked to pay for any damages.
- You are responsible for your children's actions, please supervise them at all times.
- Restroom sinks are not for washing dishes.
- Fire grates must be down after 10:00 pm.
- Fire restrictions may be in effect, please check at the office.
- Please keep our campground clean by using the garbage containers.

**PLEASE HAVE A PLEASANT STAY !**